

FRONT ELEVATION

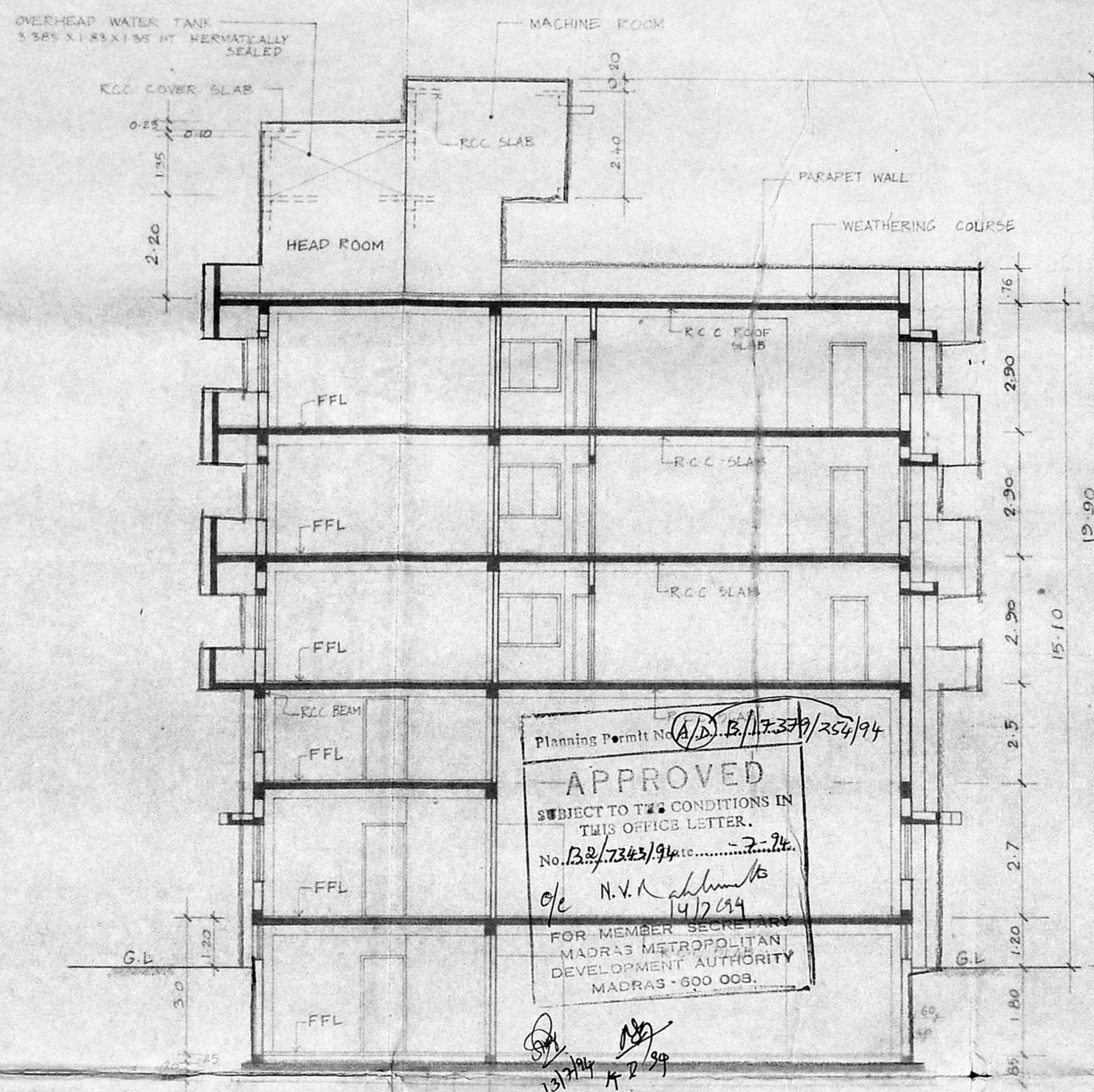

SECTION ① ①

Planning Permit No. (A/B) 13/237/250/94
APPROVED
 SUBJECT TO THE CONDITIONS IN THIS OFFICE LETTER.
 No. 13/237/94...
 c/c N.V.K. *[Signature]*
 14/2/94
 FOR MEMBER SECRETARY
 MADRAS METROPOLITAN
 DEVELOPMENT AUTHORITY
 MADRAS - 600 008.

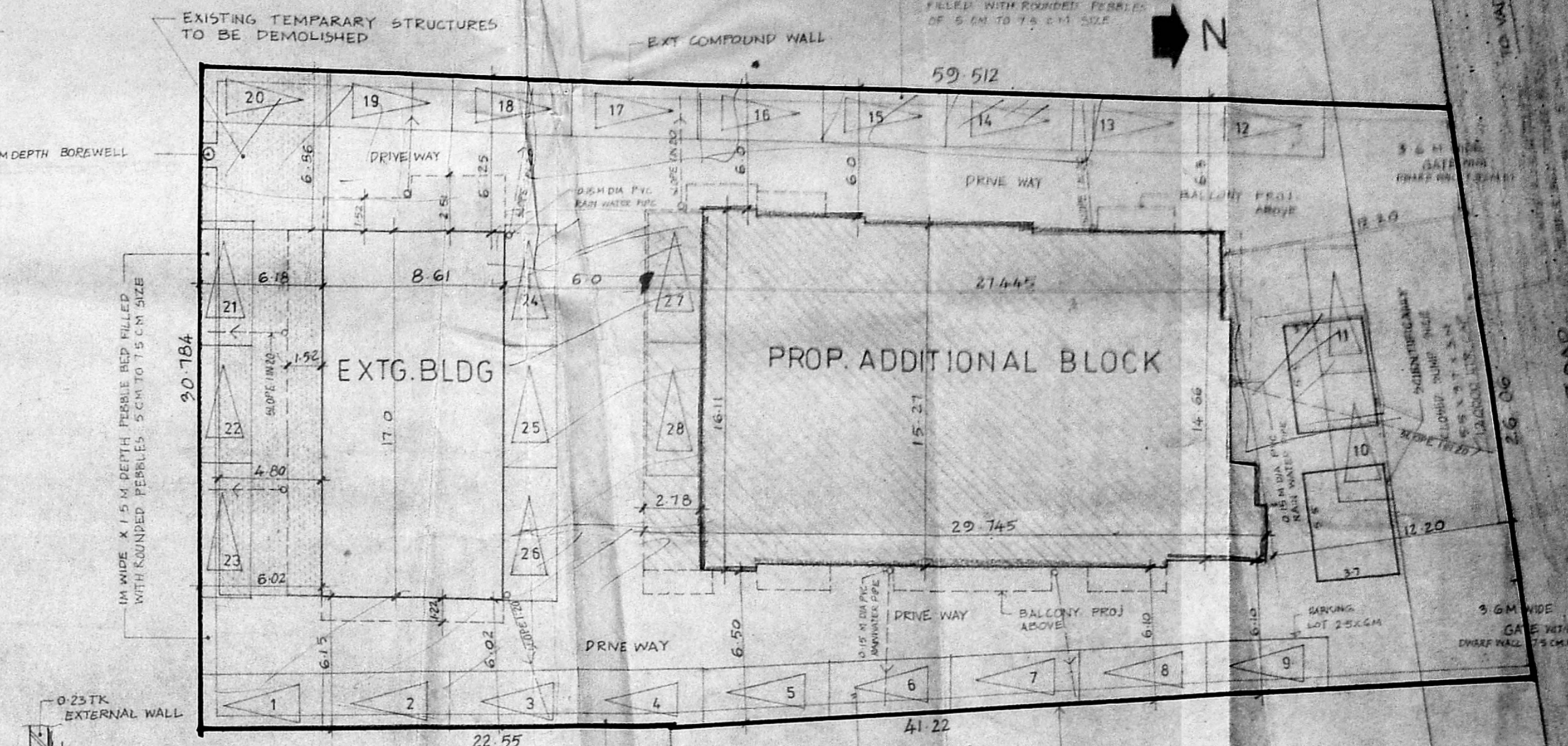

SITE PLAN

SCALE 1:200

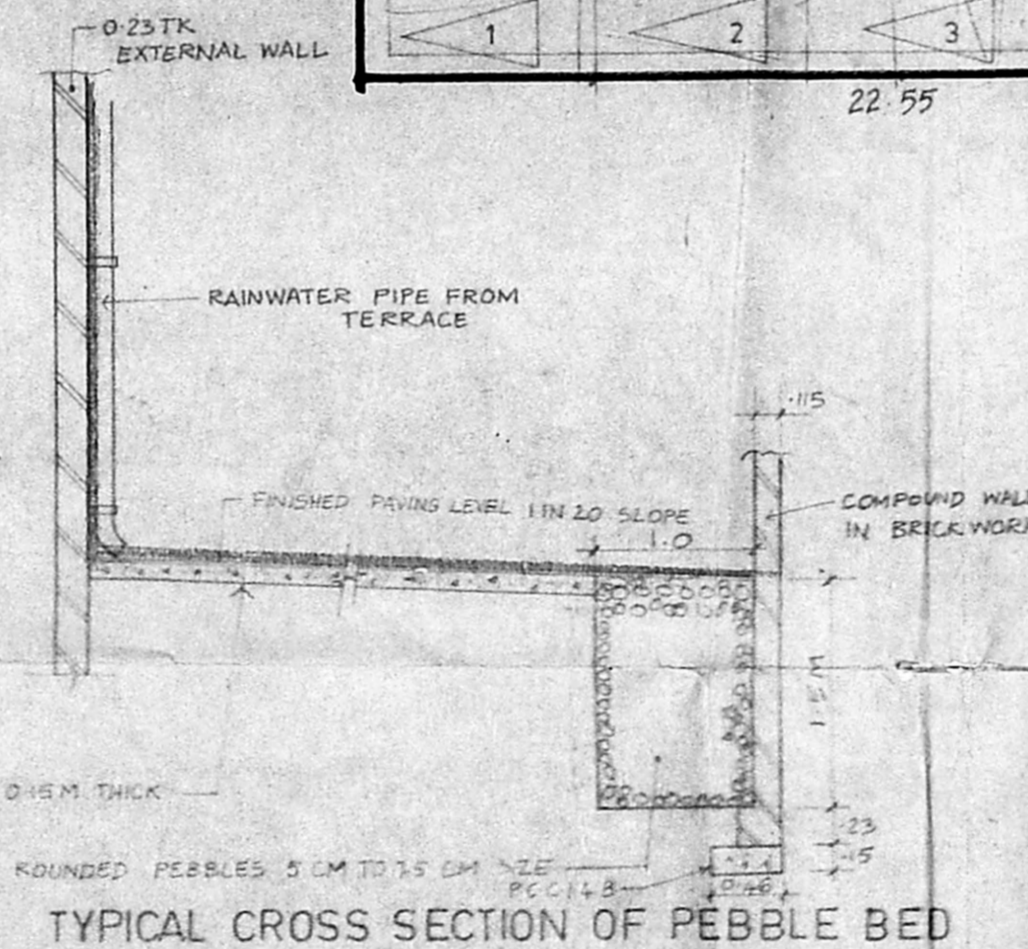

TYPICAL CROSS SECTION OF PEBBLE BED

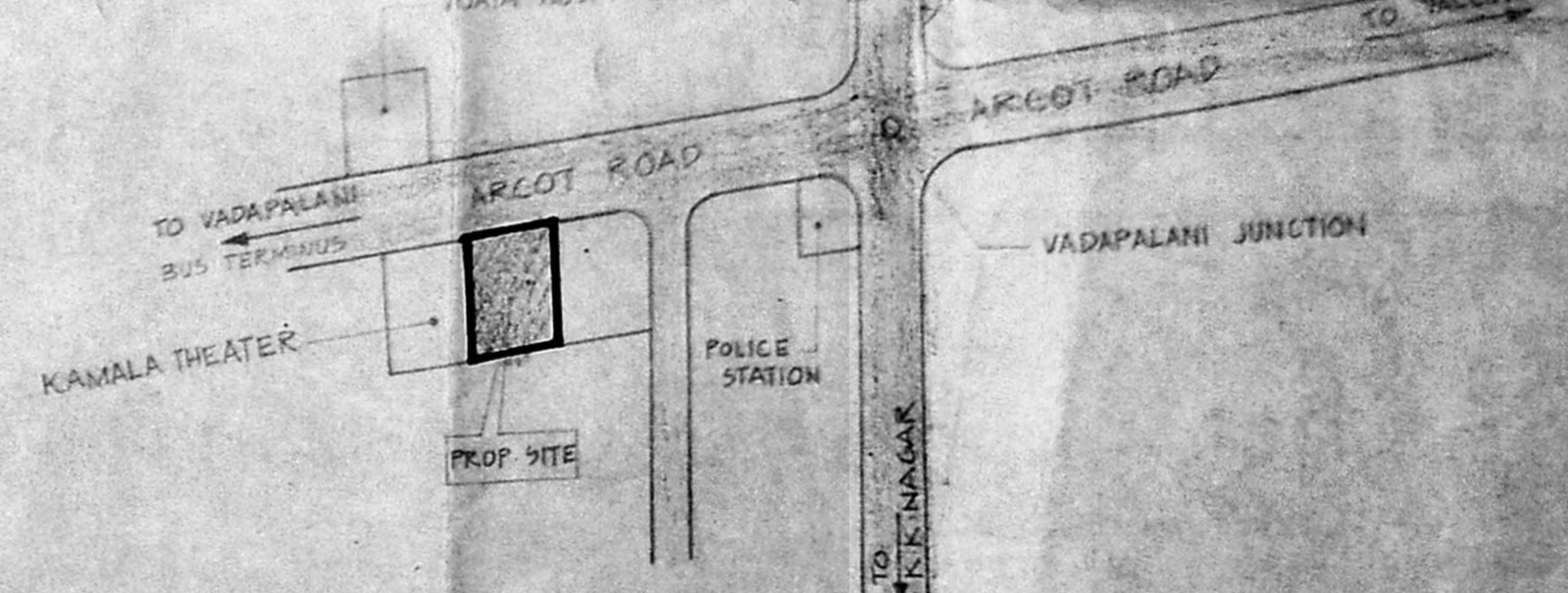

KEY PLAN

NOT TO SCALE

PROPOSED ADDITIONAL
 BLOCK FOR LODGING AT
 NO 155 ARCOT ROAD VADAPA-
 LANI, MADRAS - 26

SURVEY Nos 37/14, 37/15-A, 37/15-B
 and 37/15-C
 saligramam village

SCALE 1:100
 DATE 13.4.94
 ALL DIMENSIONS
 ARE IN METRES
 SHEET No: 33/4

SIGNATURE OF OWNER

[Signature]
 Mr. K.R. JANAKIRAMAN, B.E.M.I.E. & M.T.P.
 Consultant Engineer Planner & Valuer
 Licensed Surveyor (No. 615) Plumbing Lic. Engr.
 No: 68 & 78 Class-1, Corporation of Madras
 Metro Water Ambattur
 12, Lake View Road Kottur, Madras-60
 (Phone: 418479)

SIGNATURE OF LICENSED SURVEYOR

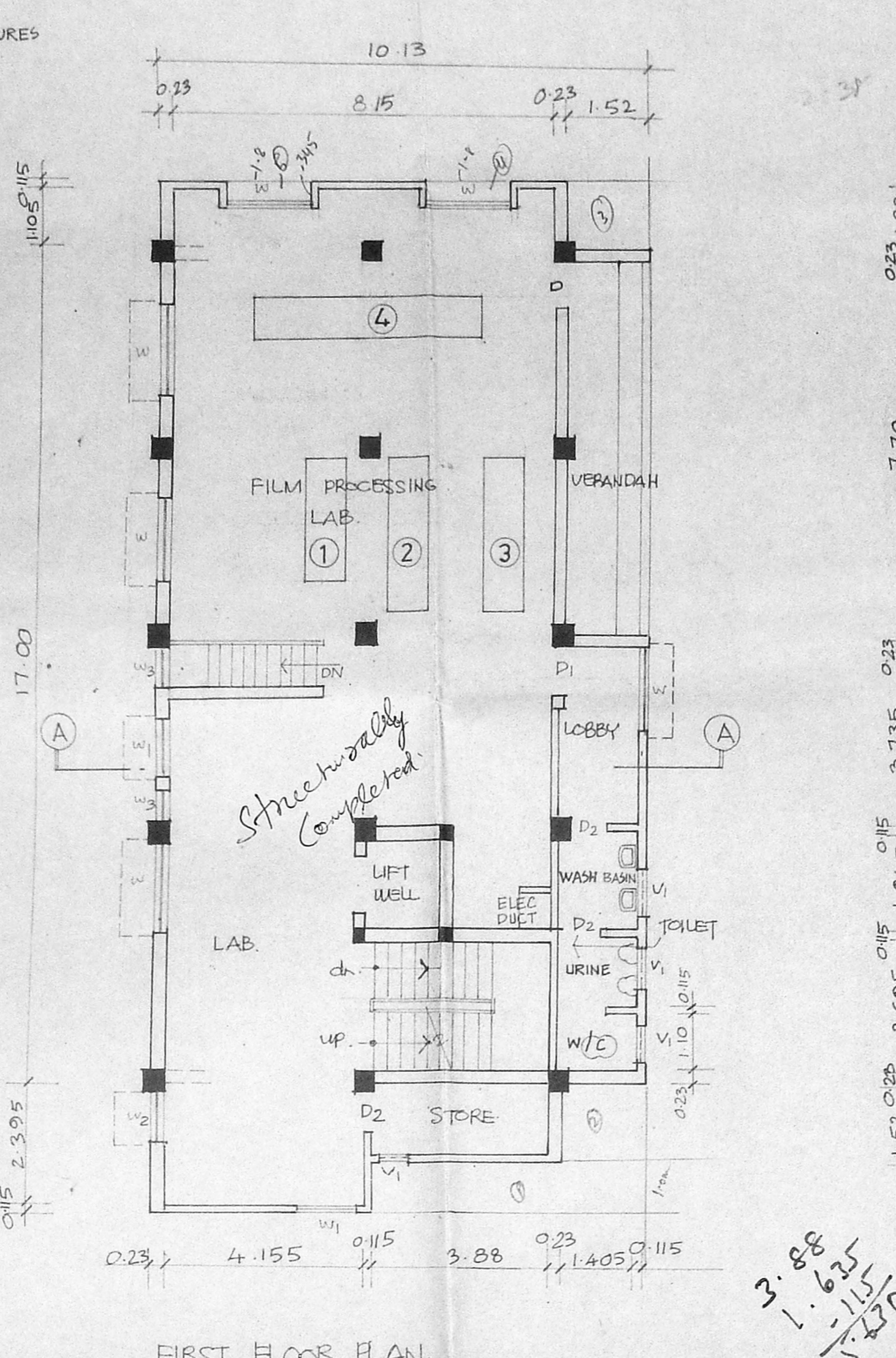
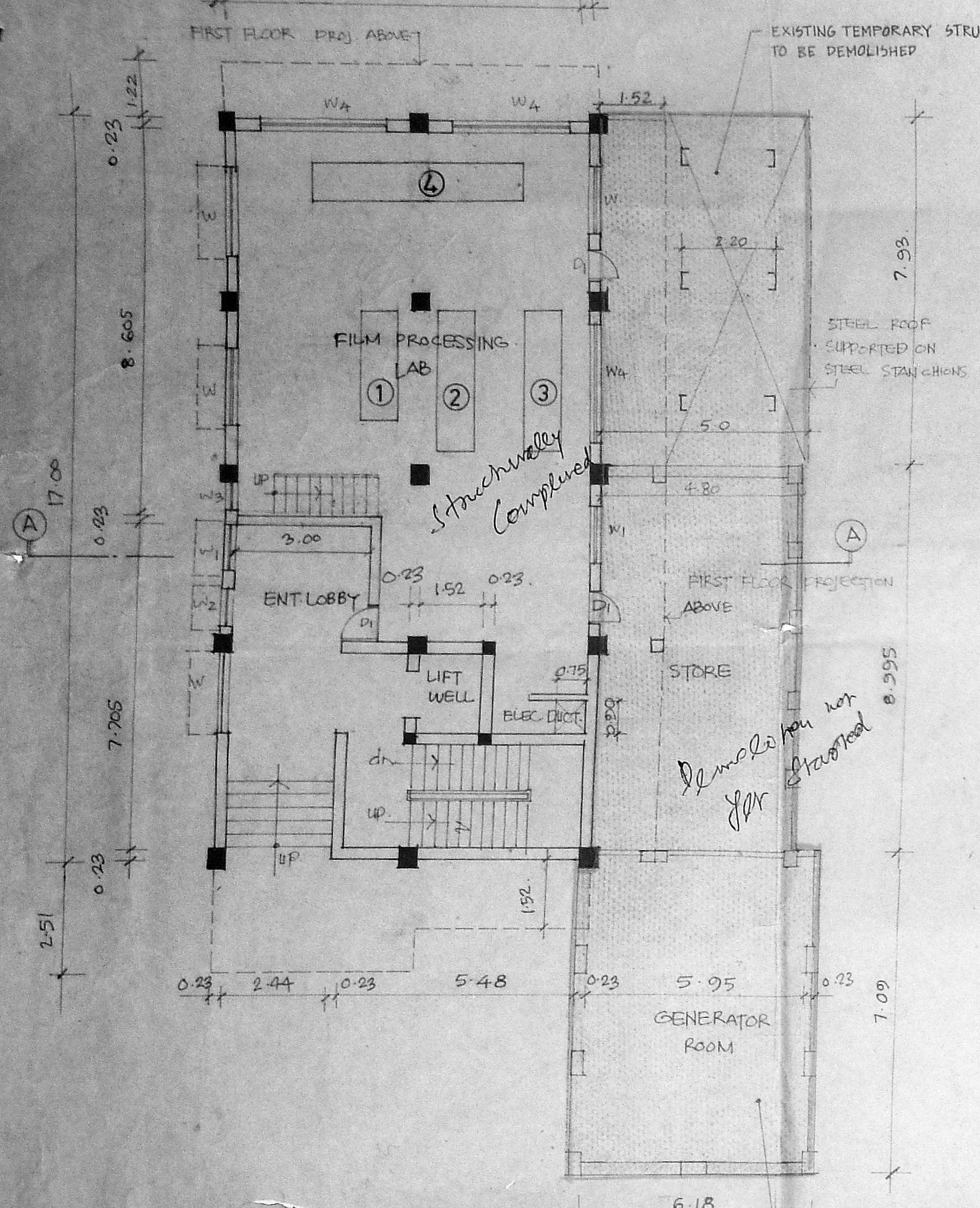

APPROVED
 SUBJECT TO THE CONDITIONS IN THIS OFFICE LETTER.
 No. 132/7343/34 dated 2-9-74
 o/c N. V. Nishantha
 14/5/74
 FOR MEMBER SECRETARY
 MADRAS METROPOLITAN
 DEVELOPMENT AUTHORITY
 MADRAS-600 008.

3.88
 1.62
 1.15
 5.47

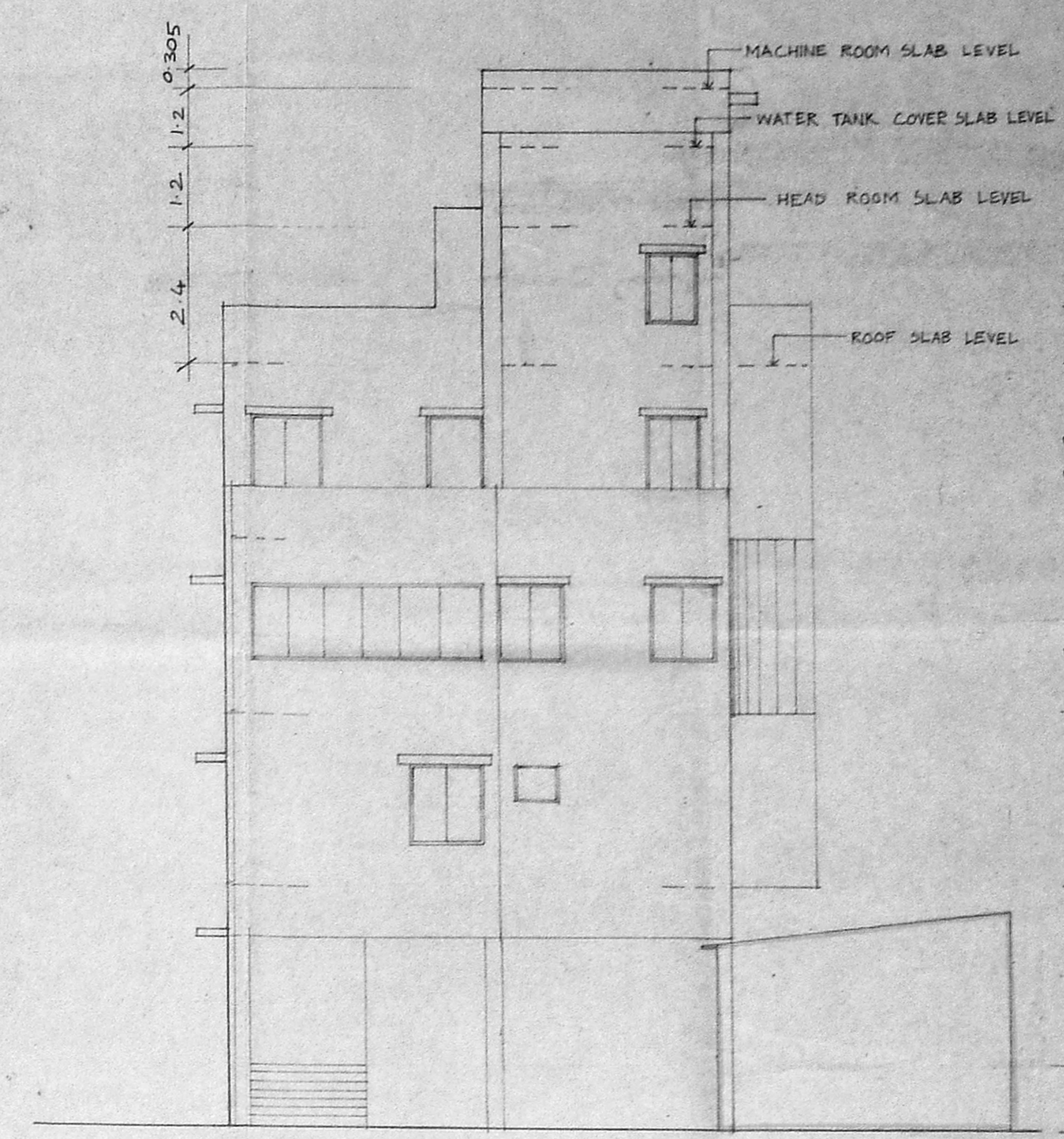

SCHEDULE OF JOINTS

D DOOR	1200 X 2100
D1 DOOR	1000 X 2100
D2 DOOR	750 X 1800
W WINDOW	1800 X 1350
W1 WINDOW	1350 X 1350
W2 WINDOW	1050 X 1350
W3 WINDOW	750 X 1350
W4 WINDOW	3000 X 1350
G1 GLAZING	2130 X 1350
G2 GLAZING	4155 X 1350
V VENTILATOR	1800 X 750
V1 VENTILATOR	900 X 500

MADA
 C.No. 132/7343/34 dated 2/9/74
 14/5/74

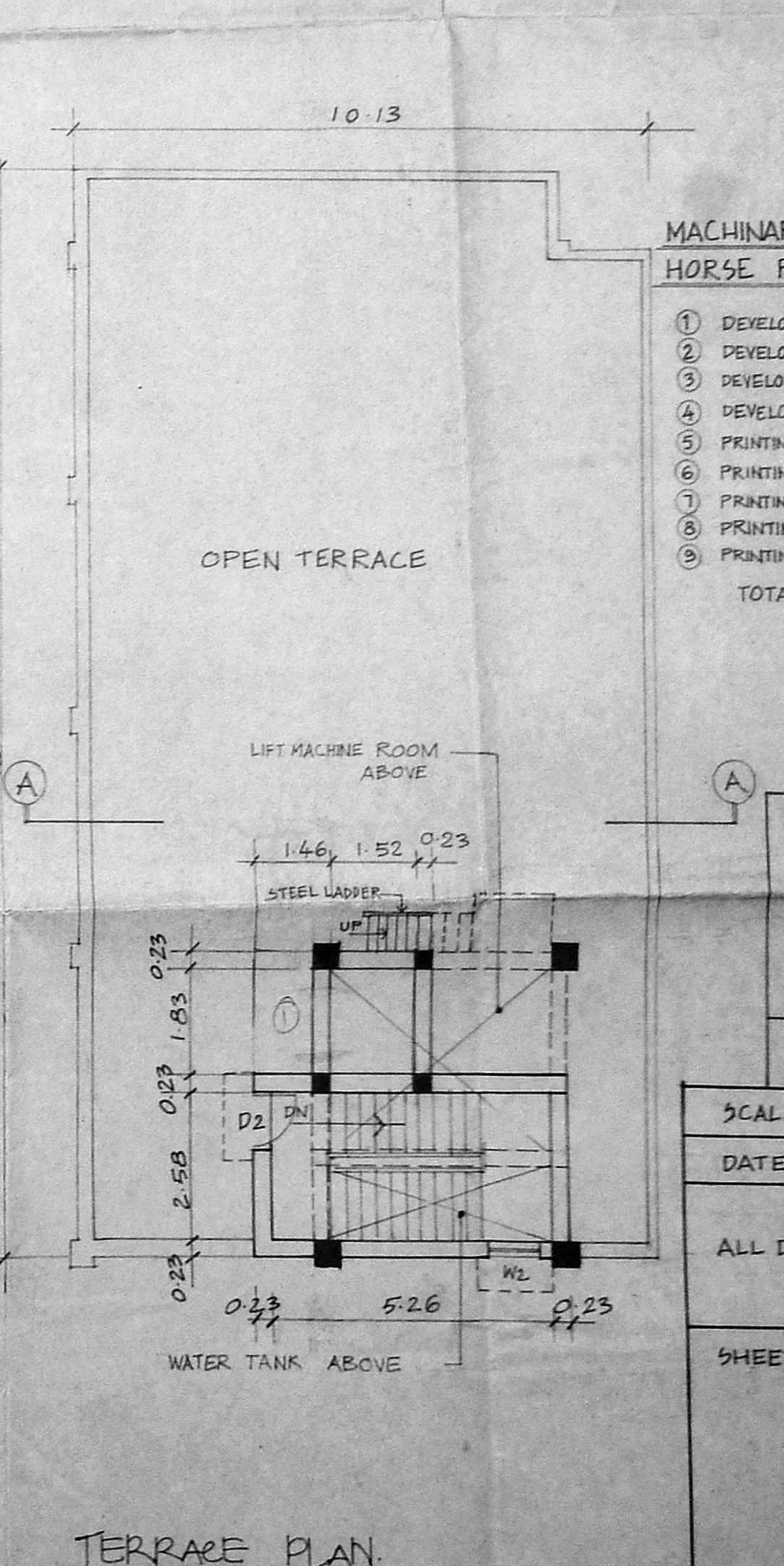
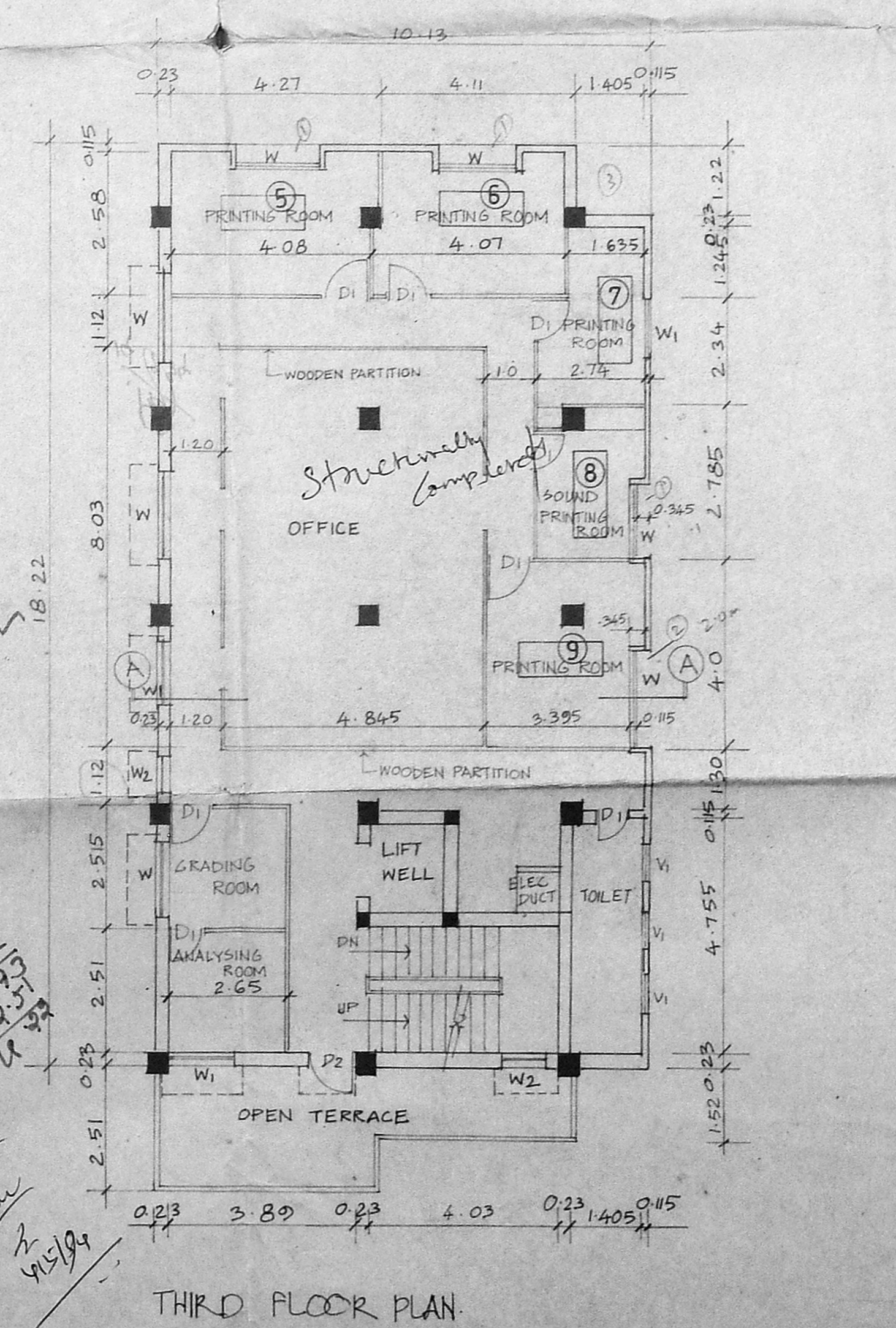
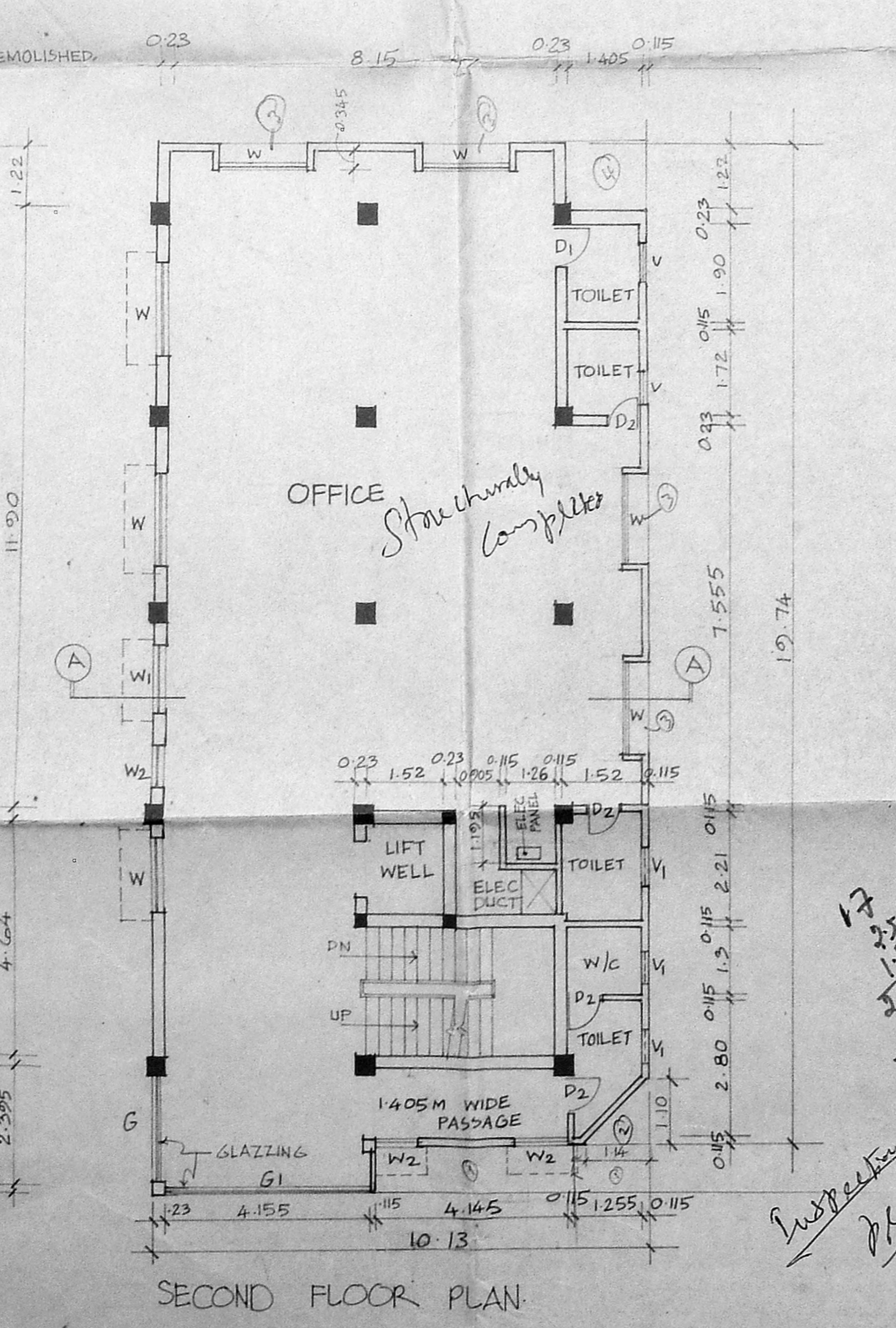
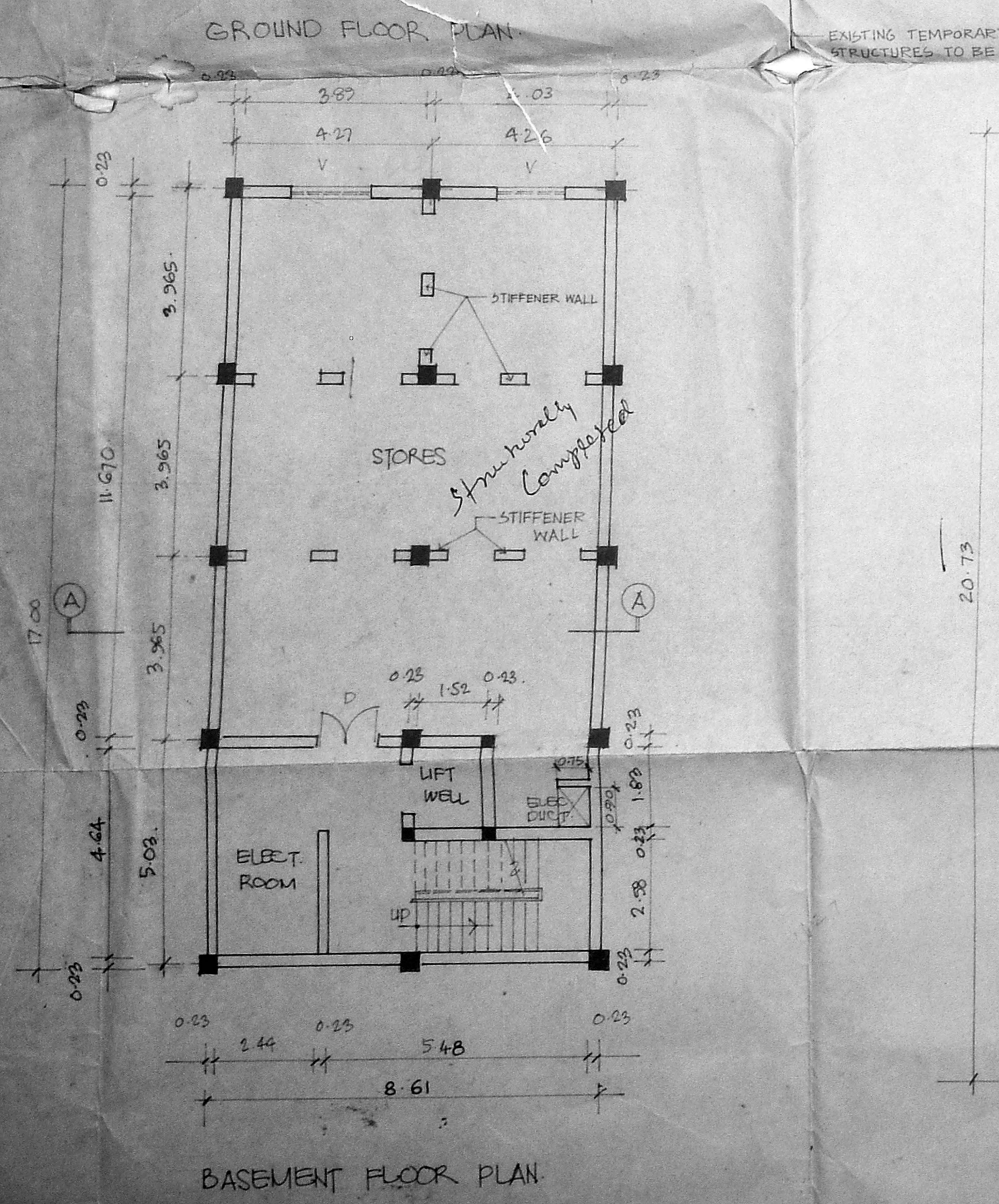
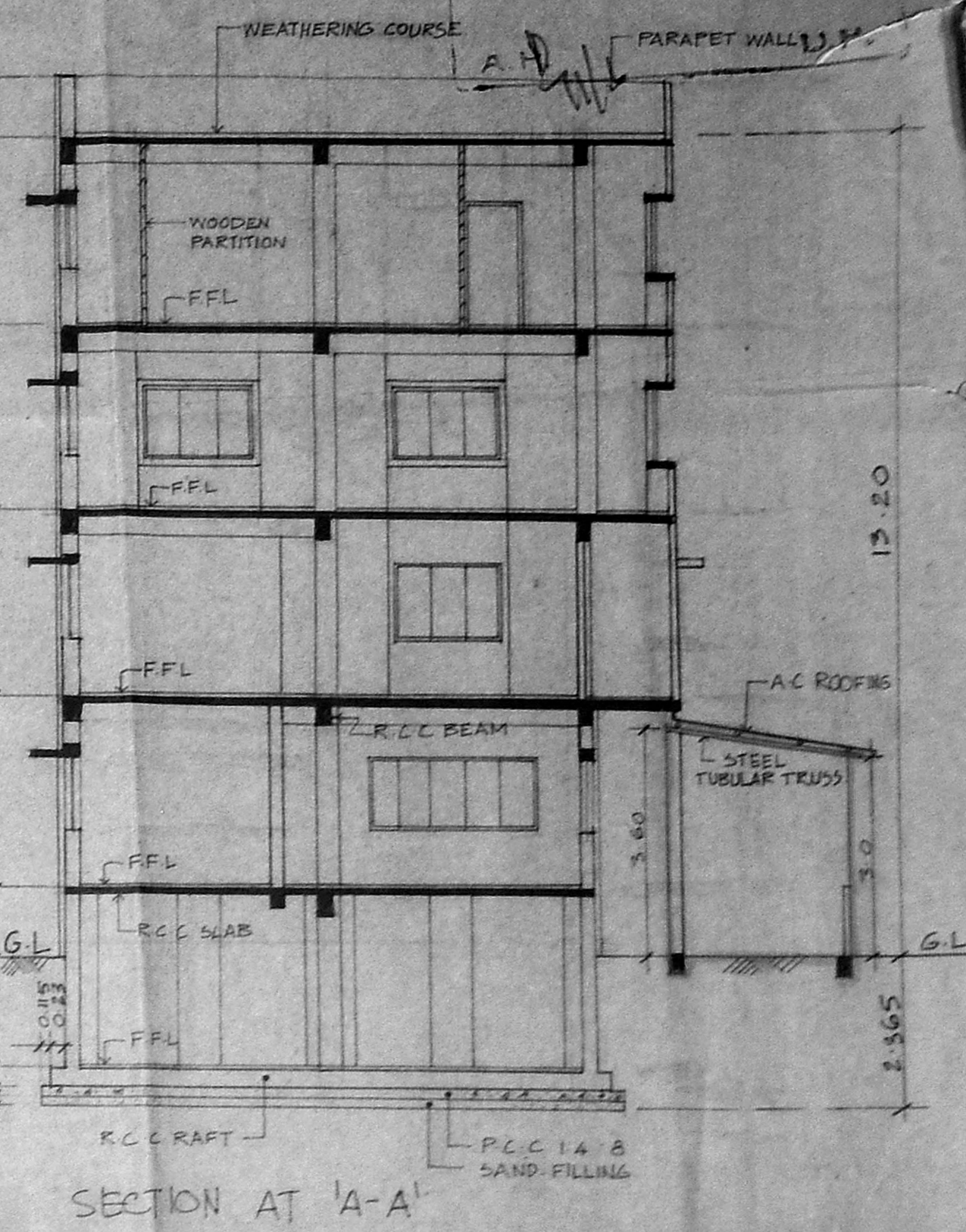

MACHINERY EQUIPMENTS AND HORSE POWER DETAILS

① DEVELOPING MACHINE (COLOUR)	8 HP
② DEVELOPING MACHINE (B/W)	12 HP
③ DEVELOPING MACHINE (COLOUR)	10 HP
④ DEVELOPING MACHINE (B/W)	14 HP
⑤ PRINTING MACHINE (COLOUR)	3 HP
⑥ PRINTING MACHINE (COLOUR)	3 HP
⑦ PRINTING MACHINE (B/W)	2.5 HP
⑧ PRINTING MACHINE (SOUND)	1.5 HP
⑨ PRINTING MACHINE (B/W)	3 HP

TOTAL HORSE POWER = 57 HP

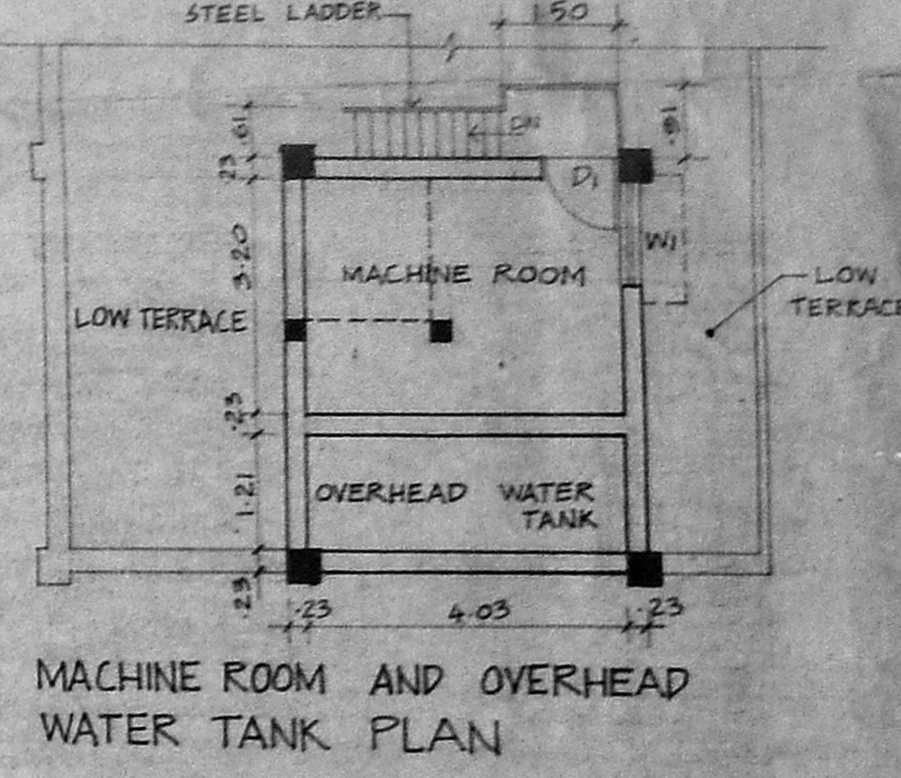

AREA STATEMENT

BASEMENT FLOOR AREA	= 146.37 SQM
GROUND FLOOR AREA	= 146.37 "
FIRST FLOOR AREA	= 200.26 "
SECOND FLOOR AREA	= 201.94 "
THIRD FLOOR AREA	= 182.71 "
TOTAL BUILDING AREA	= 877.65 SQM

PROPOSED ADDITIONAL BLOCK FOR LODGING AT DOOR NO 155, ARCOT ROAD VADAPALANI, MADRAS-26 (existing sanctioned vide B1/11090/87 dt 29-10-87). S no 37/14, 37/15A, 37/15 B & 37/15 C saligramam village.

EXISTING BUILDING (UNDER COMPLETION)

SCALE : 1:100
 DATE : 13-4-74

ALL DIMENSIONS ARE IN METRES

SHEET NO: 4/4

SIGNATURE OF OWNER

SIGNATURE OF LICENSED SURVEYOR

K. S. SHAKIRAM, B.E.M.E., B.M.T.P.
 Consultant Engineer, Planner & Valuer
 Licensed Surveyor (No. 515) Plumbing Lic. Engr
 No: 68 & 78 Class-I, Corporation of Madras
 Metro Water Ambetter
 18, Lake View Road, Kottur, Madras-66
 (Phone: 418478)

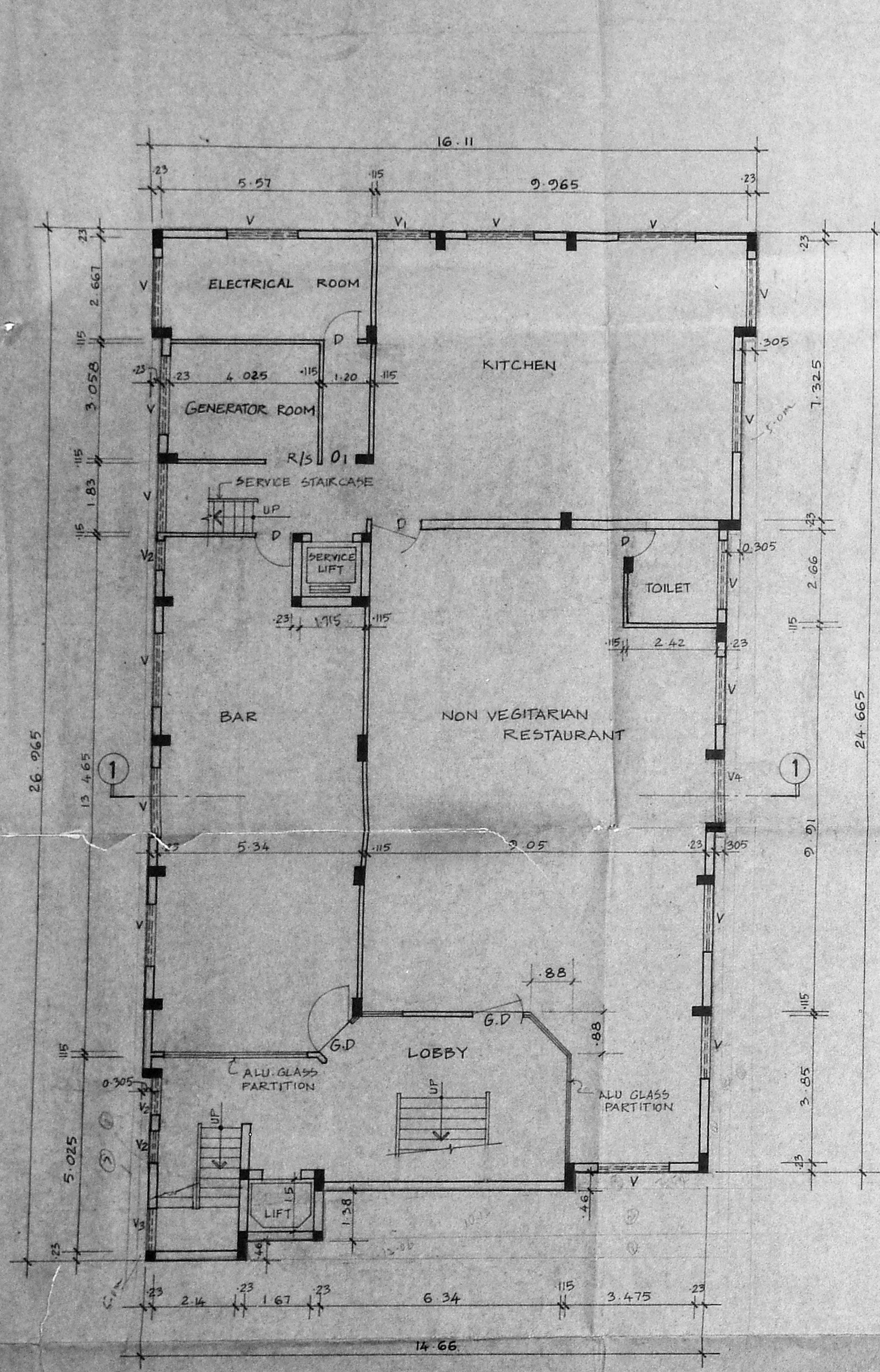

BASEMENT FLOOR PLAN

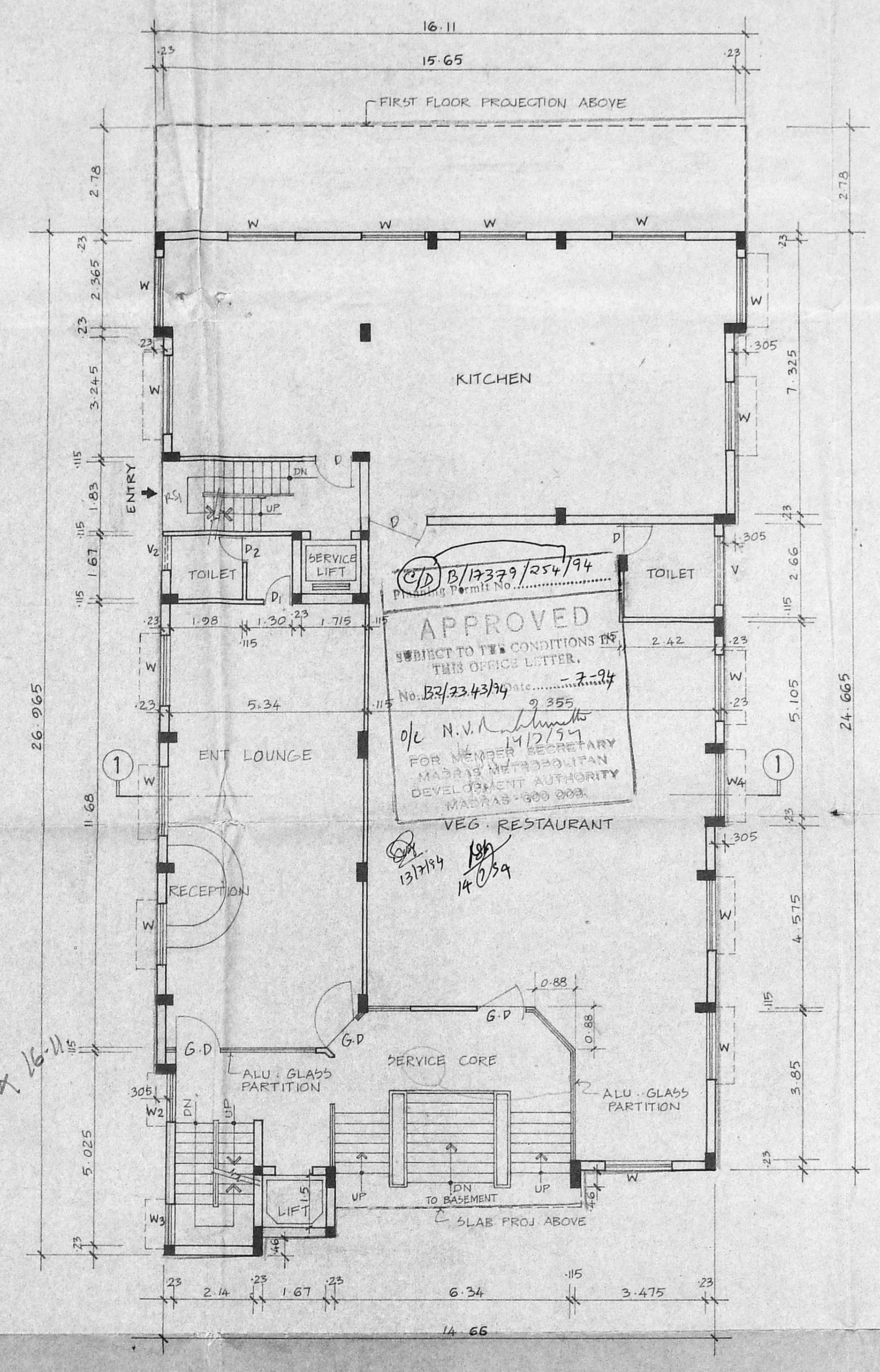

GROUND FLOOR PLAN

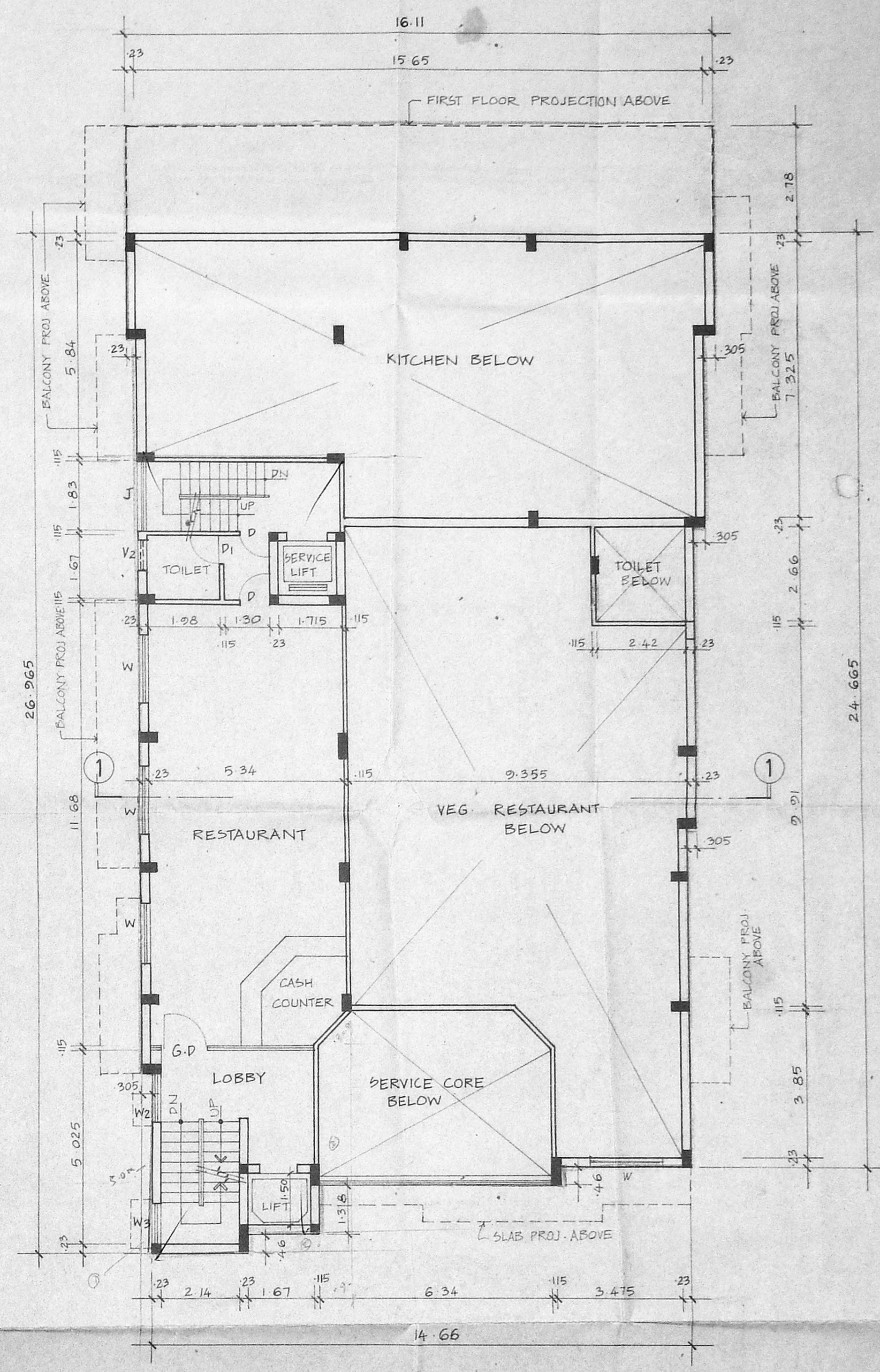

MEZZANINE FLOOR PLAN

COLOUR INDEX	
PROPOSED SHOWN THUS	
EXISTING SHOWN THUS	
DEMOLITION SHOWN THUS	
ROAD SHOWN THUS	
BOUNDARY SHOWN THUS	

SCHEDULE OF JOINERIES		
G.D	GLASS DOOR	1100 X 2100
D	DOOR	1000 X 2100
D1	DOOR	900 X 2100
D2	DOOR	800 X 1900
W	WINDOW	1800 X 1350
W1	WINDOW	1200 X 1350
W2	WINDOW	1500 X 1350
W3	WINDOW	1050 X 1350
W4	WINDOW	1720 X 1350
V	VENTILATOR	1800 X 750
V1	VENTILATOR	1350 X 750
V2	VENTILATOR	900 X 600

SCHEDULE OF JOINERIES		
V3	VENTILATOR	1050 X 750
V4	VENTILATOR	1720 X 750
O1	OPENING	900 X 2100
J	JALLY WORK	1830 X 2500
R/S	ROLLING SHUTTER	1500 X 2400
R/S	ROLLING SHUTTER	1830 X 2400

AREA STATEMENT	
AREA OF PLOT	= 1704.80 SQM (18350 SQFT)
BUILT-UP AREA	
BASEMENT FLOOR AREA	= 389.561 SQM
GROUND FLOOR AREA	= 389.561 "
MEZZANINE FLOOR AREA	= 111.360 "
FIRST FLOOR AREA	= 468.142 "
SECOND FLOOR AREA	= 468.142 "
THIRD FLOOR AREA	= 468.142 "
TOTAL FLOOR AREA	= 2294.908 SQM

PROPOSED ADDITIONAL BLOCK FOR LODGING AT NO 155 ARCOT ROAD VADAPALANI MADRAS (existing sanctioned vide B1/11090/87 dt. 29.10.87) SURVEY Nos 37/14, 37/15A, 37/15B and 37/15C Saligramam village

SCALE 1:100
 DATE 13.4.94
 ALL DIMENSIONS ARE IN METRES
 SHEET NO: 1/4

SIGNATURE OF OWNER

SIGNATURE OF LICENSED SURVEYOR
 Engr. K.R. JANAKIRAMAN, B.E.M.I.E. & M.T.P.
 Consultant Engineer, Planner & Valuer
 Licensed Surveyor (No.515) Plumbing Lic. Engr.
 No: 68 & 78, Class-I, Corporation of Madras
 Metro Water Ambattur
 18, Lake View Road, Kottur, Madras-88
 (Phone: 418479)

